MICHAEL PERKINS
FINEST PROPERTIES
MALLORCA

Reference: V1033

Frontline Golf Family Villa

Son Quint, Palma

Reference	Category	Type of Business	Price
V1033	Finca/House/Villa	For Sale	1,675,000€
Condition	**Type of View**		
Refurbished	Golf Course		
Bedrooms	**Bathrooms**	**Built Size**	**Plot Size**
5	4	462m2	2100m2

Michael Perkins Finest Properties S.L. - https://www.michaelperkins-finestproperties.com/
Avenida Mallorca 49, Sol de Mallorca, 07181 Calvia, Mallorca, Spain
info@michaelperkins-finestproperties.com | +34 971 130831

MICHAEL PERKINS
FINEST PROPERTIES
MALLORCA

Reference: V1033

A delightful villa overlooking the prestigious golf course, Son Quint in the upmarket residential area of Son Vida. This five bedroom property also offers views towards Palma and the Bay. Consisting of a spacious living room with fireplace, kitchen, dining room, office, games room and five bedrooms, one with ensuite bathroom and three additional bathrooms.

Sunny terraces overlook a large lawned garden containing a swimming pool and pergula with BBQ.

A charming family villa in an excellent location.

Features

Fitted Kitchen	Central heating	Air conditioning	Satellite TV
Internet	Fireplace	Utility Room	Fireplace
Double-glazing	Optimal sun exposure	Grill	Large Garden Area
Pool	External terraces		

MICHAEL PERKINS
FINEST PROPERTIES
MALLORCA

Reference: V1033

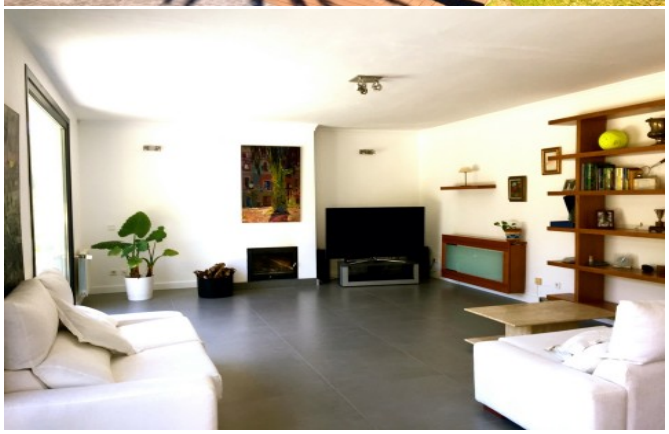

Michael Perkins Finest Properties S.L. - https://www.michaelperkins-finestproperties.com/
Avenida Mallorca 49, Sol de Mallorca, 07181 Calvia, Mallorca, Spain
info@michaelperkins-finestproperties.com | +34 971 130831

MICHAEL PERKINS
FINEST PROPERTIES
MALLORCA

Reference: V1033

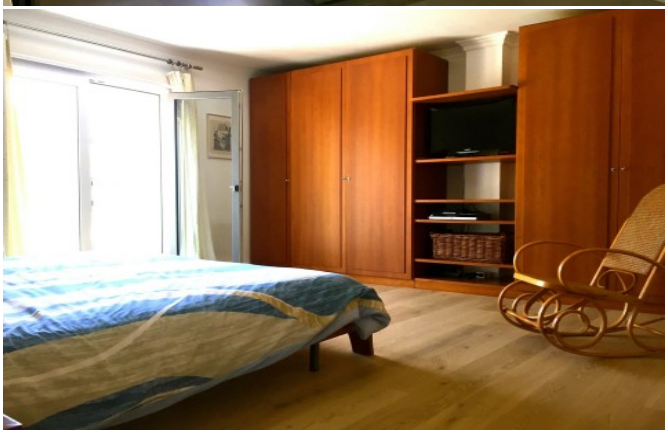

Michael Perkins Finest Properties S.L. - https://www.michaelperkins-finestproperties.com/
Avenida Mallorca 49, Sol de Mallorca, 07181 Calvia, Mallorca, Spain
info@michaelperkins-finestproperties.com | +34 971 130831